







# Beads of Courage® Program

The Beads of Courage® flagship program is a resilience-based intervention designed to support children and teens coping with serious medical conditions and their families. The program uses colorful beads that serve as meaningful symbols honoring courage displayed along their unique treatment path.

## Beads of Courage

### 2022 United States Overview

Beads of Courage® is provided at 193 hospitals and organizations accounting for 362 Beads of Courage® Programs in the United States.

	Hematology-Oncology	141
	Cardiac	57
	Chronic	83
	NICU	70
	Burn	12
	Labor & Delivery Pilot	1

We are so grateful to the Beads of Courage Ambassadors, donors, and sponsors for making all of this possible. Thank you to the amazing families and members who have shared their stories and photos of courage.

**Together, we make healing happen.**



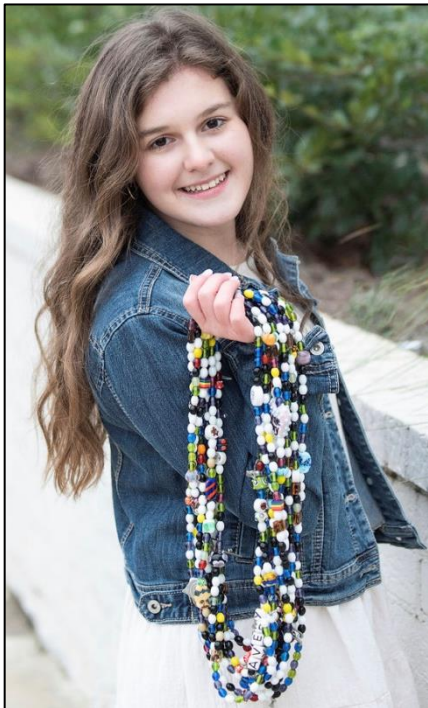

## Alabama

Children's of Alabama 📋 ❤️ 💊 🔑 🏥

Huntsville Hospital Women and Children 🔑

UAB Hospital Women and Infant's Center 🔑

USA Children's and Women's Hospital 📋 🔑

## Alaska

Alaska Pediatric Oncology 📋

The Children's Hospital at Providence 📋 💊

## Arizona

Banner Children's at Desert 📋

Banner Children's Banner

Thunderbird Medical Center 📋

Banner University Medical Center 🧑

Children's Clinics 💊

Diamond Children's Medical Center 📋 ❤️ 💊 🔑

Flagstaff Medical Center 💊 🔑

HonorHealth Scottsdale Shea Medical Center 🔑

Phoenix Children's Hospital 📋 ❤️ 💊 🔑

Ryan House 💊

Tucson Medical Center (TMC) 🔑

Valleywise Health Medical Center 🏥

## Arkansas



Arkansas Children's Hospital 🏥 ❤️ 🩺

Arkansas Children's Northwest 🏥 ❤️

## California

Children's Hospital of Los Angeles 🏥

CHOC Children's Hospital  
of Orange County 🏥 ❤️ 🩺

City of Hope National Medical Center 🏥

John Muir Health Walnut  
Creek Medical Center 🏥

Kaiser Permanente - Downey 🏥 🩺

Kaiser Permanente - Oakland 🏥 🩺

Kaiser Permanente - Roseville 🏥

Kaiser Permanente - Santa Clara 🏥

Lucile Packard Children's  
Hospital at Stanford 🏥 ❤️ 🩺

Providence St. John's Health Center 🏥 🩺

Rady Children's Hospital 🏥 ❤️ 🩺

Salinas Valley Memorial Hospital 🏥 🩺

Santa Barbara Cottage Hospital 🏥

Sutter Medical Center 🏥 🩺 🩺

The Leon S. Peters Burn Center  
at Community Regional 🩺





## California continued...

UCSF Benioff Children's Hospital  
Mission Bay/San Francisco 🏥



UCSF Benioff Children's Hospital Oakland 🏥 🏥

UC Davis Children's Hospital 🏥 ❤️ 🏥 🏥

Ventura Medical Center 🏥 🏥 🏥

## Colorado

Children's Hospital Colorado,  
Colorado Springs\* 🏥 🏥 🏥

Children's Hospital Colorado Anschutz  
Medical Campus 🏥 ❤️ 🏥 🏥

Rocky Mountain Hospital for Children at  
Presbyterian 🏥



## Connecticut

Connecticut Children's Hospital 🏥

## Delaware

Nemours/ Alfred I. Dupont  
Hospital for Children 🏥

## Florida

AdventHealth for Children 🏥

Arnold Palmer Hospital for Children 🏥 ❤️

Golisano Children's Hospital  
of Southwest Florida 🏥 🏥

Joe DiMaggio Children's Hospital ❤️



## Florida continued...

Johns Hopkins ALL

Children's Hospital 🏥 ❤️ 🩺

Nemours Children's Hospital 🏥 ❤️ 🩺 🧭

The Studer Family Children's Hospital  
at Sacred Heart 🏥 🩺

Wolfson Children's Hospital 🏥 ❤️ 🧭

## Georgia

Beverly Knight Olson Children's Hospital,  
Navicent Health 🏥

Children's Healthcare of Atlanta  
at Egleston 🏥 ❤️ 🩺 🧭

Children's Healthcare of Atlanta  
at Scottish Rite 🏥 🧭

Children's Healthcare of Atlanta  
at Hughes Spalding 🏥

Children's Hospital of Georgia 🏥 ❤️ 🩺

Dwayne & Cynthia Willett Children's Hospital  
at Memorial 🏥 🩺

Northeast Georgia Medical Center 🧭

Northside Hospital Gwinnett 🧭



## Hawaii

Kaiser Moanalua Medical Center\* 🏥 💊

Kapiolani Medical Center for  
Women and Children 🏥 💊 🧪

Tripler Army Medical Center 🏥



## Idaho

Currently no Beads of Courage Programs

## Illinois

Advocate Children's Hospital (Oak Lawn) 🏥 ❤️ 🧪

Advocate Children's Hospital (Park Ridge) 🏥 🧪

Advocate Good Samaritan Hospital 🧪

Ann & Robert H. Lurie Children's  
Hospital of Chicago 🏥 ❤️

Edward Hospital-Edward  
Elmhurst Healthcare 🏥 🧪

OSF HealthCare Children's Hospital of Illinois ❤️

University of Chicago Comer  
Children's Hospital 🏥 💊



## Indiana

Peyton Manning Children's Hospital  
at St. Vincent 🏥



## Iowa

ChildServe 🏥

MercyOne Children's Hospital ❤️ 🏥

University of Iowa Stead Family  
Children's Hospital 🗝️

## Kansas

Wichita's Littlest Heroes 📅 ❤️

## Kentucky

Norton Children's Hospital 📅 ❤️

University of Kentucky  
Children's Hospital 📅 ❤️ 🏥 🗝️

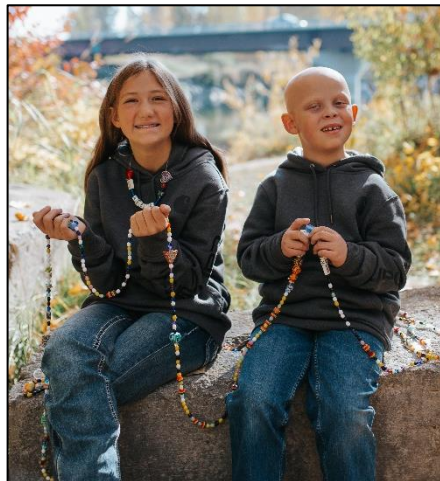

## Louisiana

Children's Hospital of New Orleans 📅 ❤️

Ochsner for Children 📅

Our Lady of Lourdes Women's  
& Children's Hospital 📅

## Maine

Northern Light Eastern  
Maine Medical Center 📅





## Maryland

Johns Hopkins Hospital 📋 ❤️ 🏥 🍼  
 The Herman & Walter Samuelson  
 Children's Hospital at Sinai 📋 🏥

## Massachusetts

Baystate Children's Hospital 🏥  
 Tufts Children's Hospital 📋



## Michigan

Hurley Medical Center 📋

## Minnesota

Children's Hospital and Clinics  
 of Minnesota 📋 ❤️  
 EssentiaHealth - Erick Peter Person  
 Children's Cancer Center 📋  
 M Health Fairview Masonic  
 Children's Hospital 📋 ❤️ 🏥 🍼

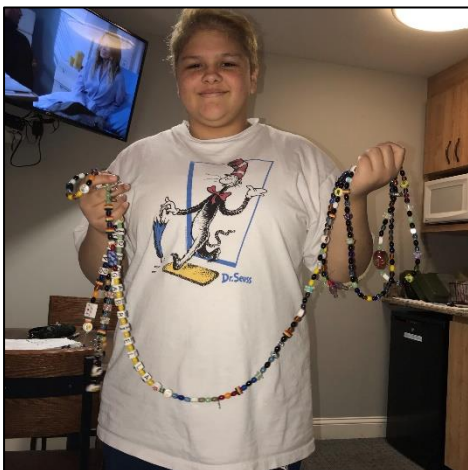

Maple Grove Hospital 🍼

Mayo Clinic 📋 ❤️ 🏥 🍼

North Memorial Health 🍼

## Mississippi

Children's of Mississippi 🏥

## Missouri





Lester E. Cox Medical Center 🏥

Mercy Hospital, Springfield 🏥

Mercy Hospital, St. Louis 🏥 🏥

St. Louis Children's Hospital 🏥 ❤️ 🏥

University of Missouri Women's and  
Children's Hospital 🏥 🏥

## Montana

Billings Clinic 🏥

Logan Health Pediatric Oncology 🏥

St. Vincent Healthcare 🏥

## Nebraska

Children's Hospital &  
Medical Center 🏥 🏥 🏥

Nebraska Medical Center 🏥 🏥

## Nevada

Children's Medical Center at  
Summerlin Hospital\* 🏥

Renown Medical Center 🏥 🏥

## New Hampshire

Currently no Beads of Courage Programs





## New Jersey

Goryeb Children's Hospital 📄

Hackensack University Medical Center 📄

ProCure Proton Therapy Center-New Jersey 📄

St. Joseph's Children's Hospital 📄 🏥

The Bristol Meyers Squibb Children's Hospital at

Robert Wood Johnson University Hospital 📄

The Children's Hospital at  
Saint Peter's University 📄

## New Mexico

The Children's Center at  
Presbyterian Hospital 📄

University of New Mexico  
Children's Hospital 📄 🏥 🧭



## New York

Bernard & Millie Duker Children's Hospital at  
Albany Medical Center 📄 🏥

Crouse Health 🧭

Golisano Children's Hospital - Rochester ❤️

Golisano Children's Hospital - Upstate 📄 🏥 🏠

John R. Oishei Children's Hospital 📄

Joslin Diabetes Center 🏥

Maria Fareri Children's Hospital 📄

## New York continued...

New York-Presbyterian Komansky  
Children's Hospital 📋

New York Presbyterian Morgan Stanley  
Children's Hospital 📋 ❤️

Roswell Park Comprehensive Cancer Center 📋

Stony Brook University Medical Center 📋



## North Carolina

Brenner Children's Hospital-Wake Forest 📋

Carolina Caring Cardinal Kids 🏥

Duke University Children's Hospital  
& Health Center 📋 ❤️ 🏥 🔑 🩺

Levine Children's Hospital 📋 ❤️ 🏥

Maynard Children's Hospital at ECU Health 📋 🏥

Mission Children's Hospital 📋

Novant Health Hemby  
Children's Hospital 📋 ❤️ 🏥 🔑

UNC Hospital, Chapel Hill 📋 ❤️ 🏥 🔑 🩺

Wake Med Health & Hospitals 🏥 🔑



## North Dakota

Currently no Beads of Courage Programs



## Ohio

Akron Children's Hospital 🏥

Cincinnati Children's Hospital  
and Medical Center 🏥 ❤️ 💊 🍼

Nationwide Children's Hospital ❤️

UH Rainbow Babies and Children's Hospital ❤️



## Oklahoma

Integris Children's Hospital at  
Baptist Medical Center 💊 🍼 +

Oklahoma Proton Center 🏥

The Children's Hospital at  
OU Medical Center 🏥 ❤️ 💊

The Children's Hospital at Saint Francis 🏥 ❤️ 💊 🍼



## Oregon

Randall Children's Hospital at Legacy Emanuel 🍼

## Pennsylvania

Children's Hospital of Philadelphia 🏥 ❤️ 🍼

Geisinger Janet Weis Children's Hospital 🏥

Lehigh Valley Reilly Children's Hospital 🏥

Penn State Children's Hospital 🏥 🍼

St. Christopher's Hospital for Children +



## Pennsylvania continued...

The Children's Home of Pittsburgh  
& Lemieux Family Center 🏥

UPMC Children's Hospital  
of Pittsburgh 🏥❤️🩺👶

UPMC Children's Harrisburg 🏥

UPMC Magee Women's Hospital 🩺

UPMC Mercy Burn Center 🏥+

West Penn Hospital 🏥+



## Rhode Island

Currently no Beads of Courage Programs

## South Carolina

MUSC Shawn Jenkins

Children's Hospital 🏥❤️🩺👶

Prisma Health Children's  
Hospital – Midlands 🏥🏥

Prisma Health Children's  
Hospital - Upstate 🏥🩺👶

Spartanburg Regional Medical Center 🩺



## South Dakota

Sanford Children's Hospital 🏥





## Tennessee

Children's Hospital at Erlanger 🏥

East Tennessee Children's Hospital 📅 🏥 🍼

Monroe Carell Jr. Children's  
Hospital at Vanderbilt 📅 ❤️ 🏥 🍼 🩺

Niswonger Children's Hospital 📅

## Texas

Baptist St. Anthony Children's Hospital 🏥 🍼

Baylor Scott & White McLane  
Children's Medical Center 📅 🍼

Brooke Army Medical Center 📅 ❤️ 🏥 🍼

Children's Health - Children's Medical  
Center of Dallas 📅 ❤️ 🏥 🍼

Children's Health - Children's Medical  
Center Plano 📅

Children's Health - Our Children's Home 🏥

Cook Children's Hospital 📅 ❤️

Dell Children's Hospital Ascension 📅 ❤️ 🏥 🍼

El Paso Children's Hospital 🏥 🍼

Hendrick Medical Center 🍼

MD Anderson Cancer Center

Children's Cancer Hospital 📅

Medical City Children's Hospital 📅 ❤️



## Texas continued...

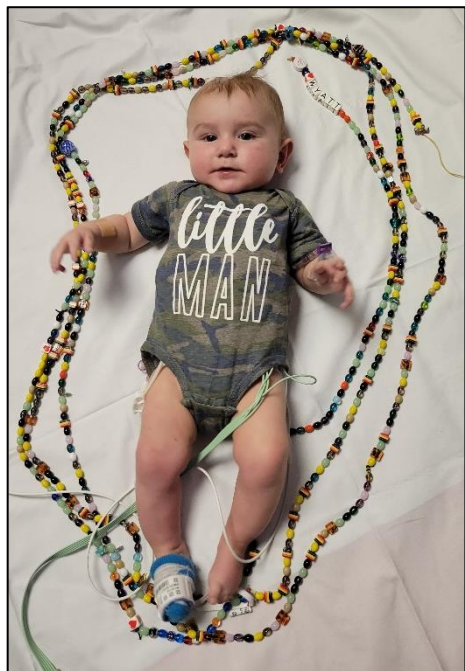

Methodist Children's Hospital 🏥 🏥

Shannon Medical Center 🏥 🏥

Texas Children's Hospital 🏥 ❤️

The Children's Hospital of  
Northwest Texas 🏥 🏠

The Children's Hospital  
of San Antonio 🏥 🏠

The Hospitals of Providence  
Children's Hospital 🏥

University Hospital 🏥 ❤️

UT Southwestern 🏠



## Utah

Currently no Beads of Courage Programs

## Vermont

Currently no Beads of Courage Programs

## Virginia

University of Virginia  
Children's Hospital 🏥

## Washington

MultiCare Mary Bridge Children's  
Hospital & Health Center 🏥



## Washington continued...

Sacred Heart

Children's Hospital 🏥 ❤️ 🩺 🍼

Seattle Cancer Care Alliance

Proton Therapy Center 🏥

Seattle Children's Hospital 🏥 🩺

## Washington DC

Children's National Health System 🏥 ❤️ 🩺

Medstar Georgetown University Hospital 🏥 🩺



## West Virginia

Hoops Family Children's Hospital 🏥

WVU Children's Hospital 🏥 ❤️ 🩺 🍼

## Wisconsin

Ascension St. Elizabeth 🍼

Children's Hospital of Wisconsin 🏥 ❤️ 🩺

American Family Children's Hospital ❤️ 🍼

Interested in enrolling in the Beads of Courage program? We are happy to let you know if the program is available within the facility where you are receiving care. If it is not available there, Beads of Courage is available through our Beads in the Mail program. Visit our website for more information.

Please contact us for assistance at any time.

Krista Burgbacher MS, CCLS  
Beads of Courage Program Director  
krista@beadsofcourage.org  
[www.beadsofcourage.org](http://www.beadsofcourage.org)